Terrace Next to the Library

Untertitel

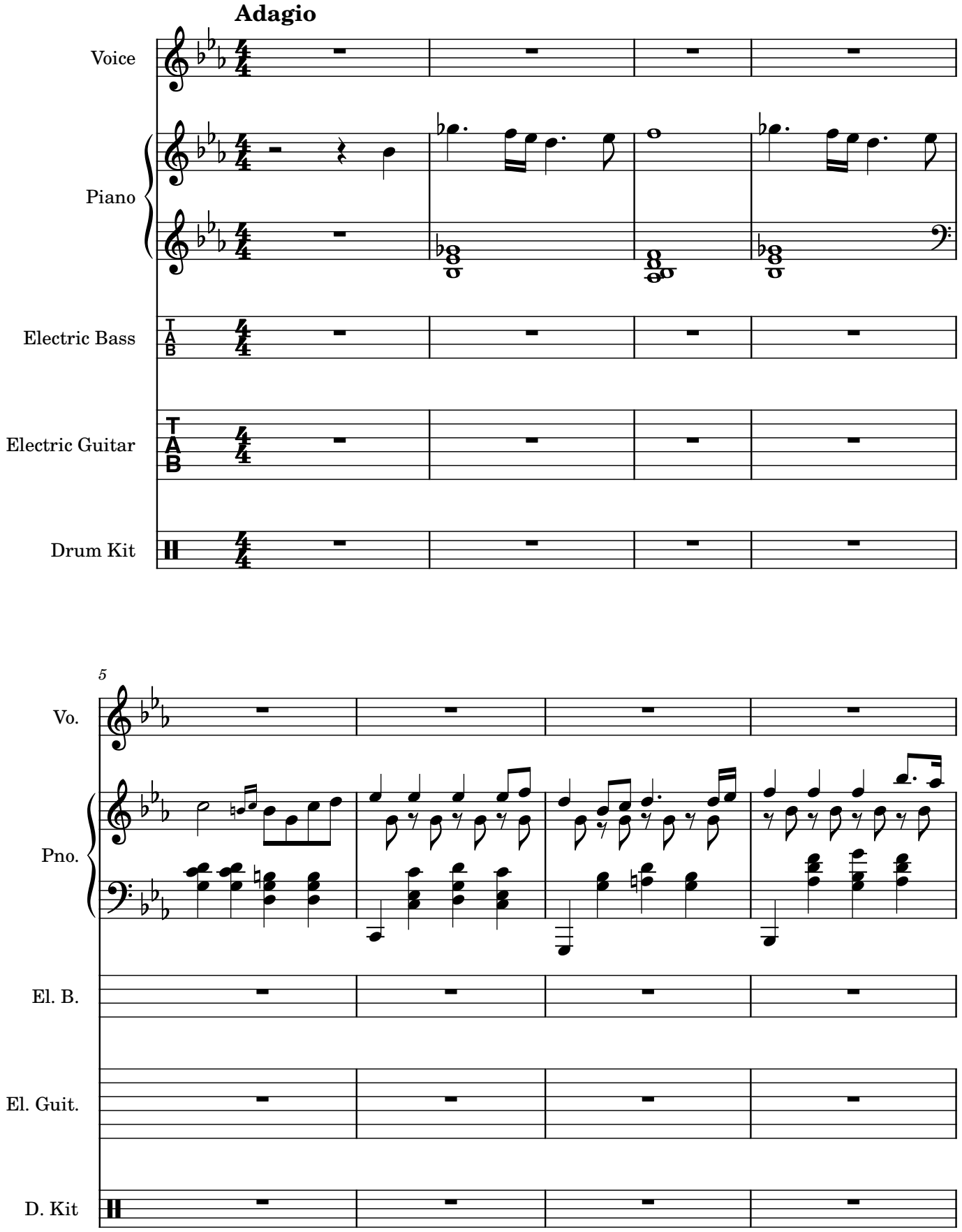

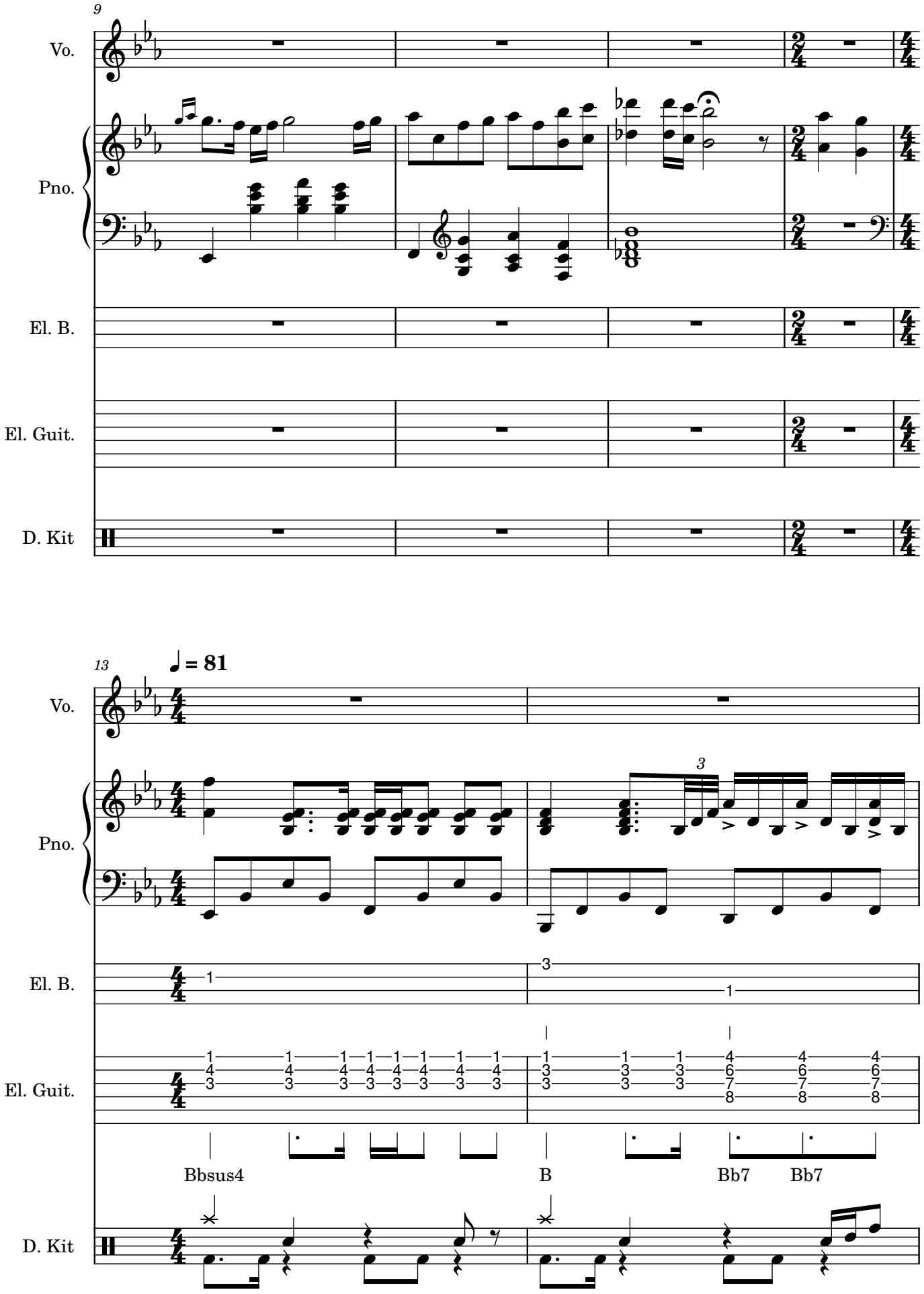
9
Vo.
Pno.
El. B.
El. Guit.
D. Kit
13
♩ = 81
3
Bbsus4
B
Bb7
Bb7

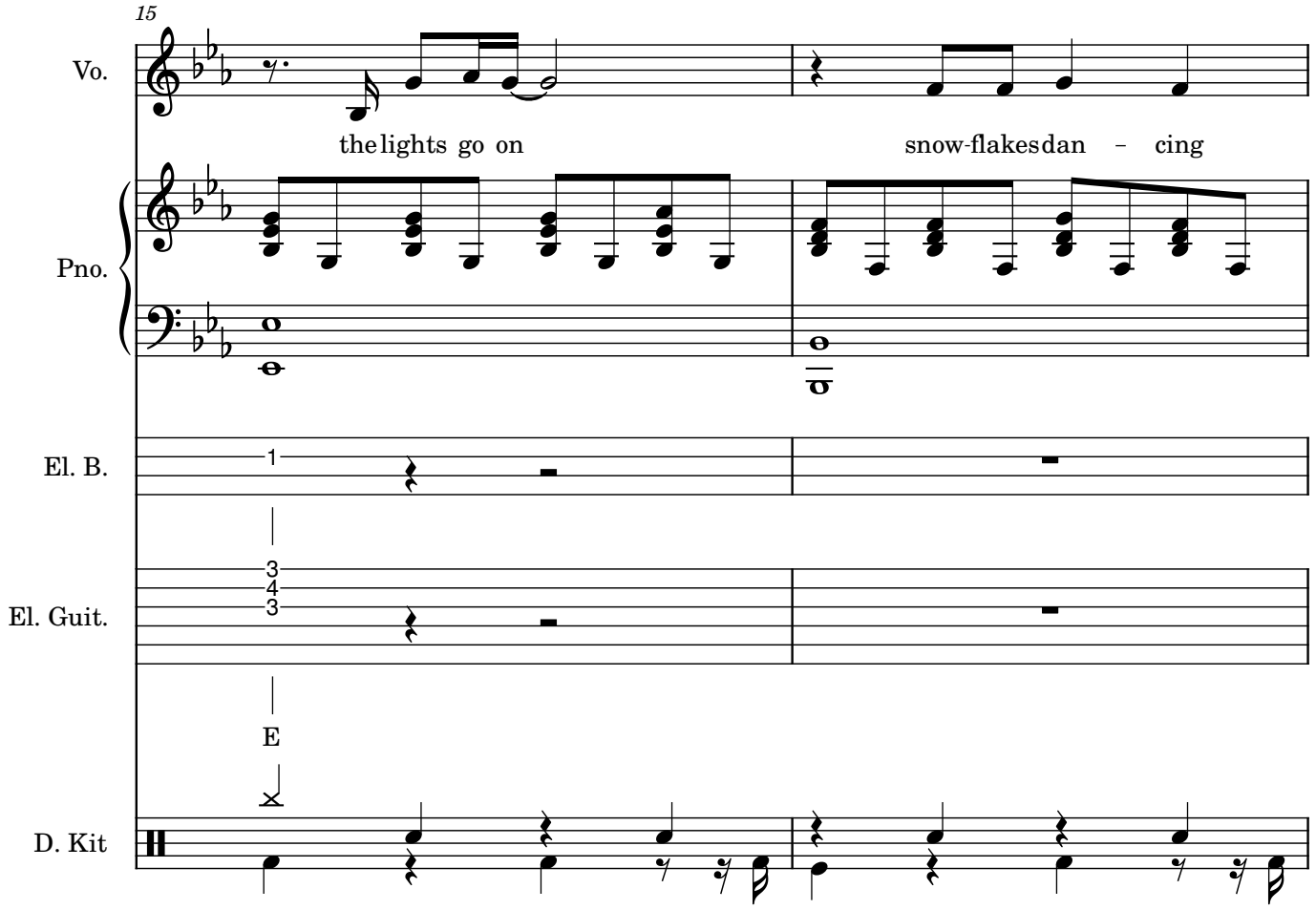
15
Vo.
the lights go on
snow-flakes dan - cing
Pno.
El. B.
El. Guit.
E
D. Kit

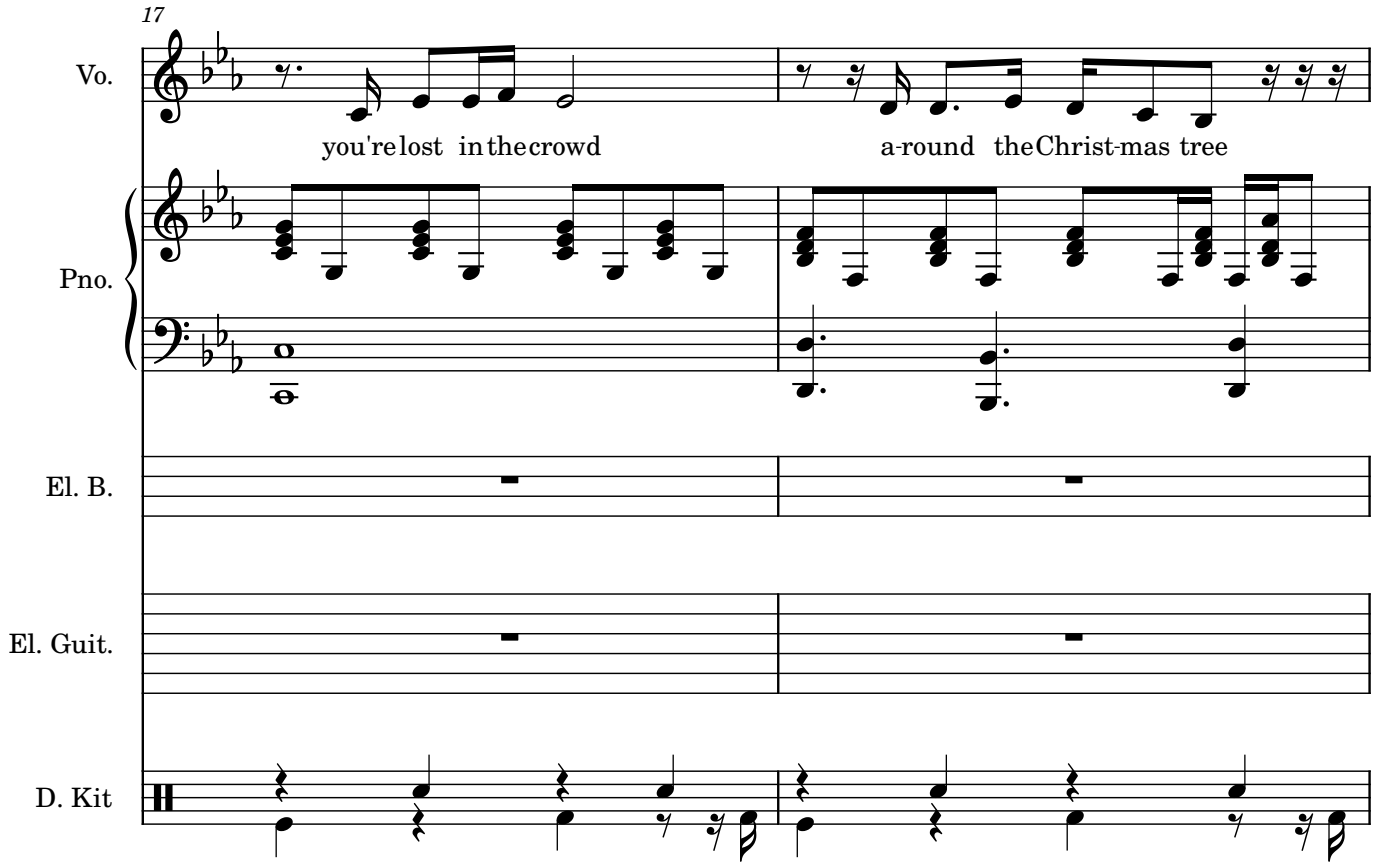
17
Vo.
you're lost in the crowd
a-round the Christ-mas tree
Pno.
El. B.
El. Guit.
D. Kit

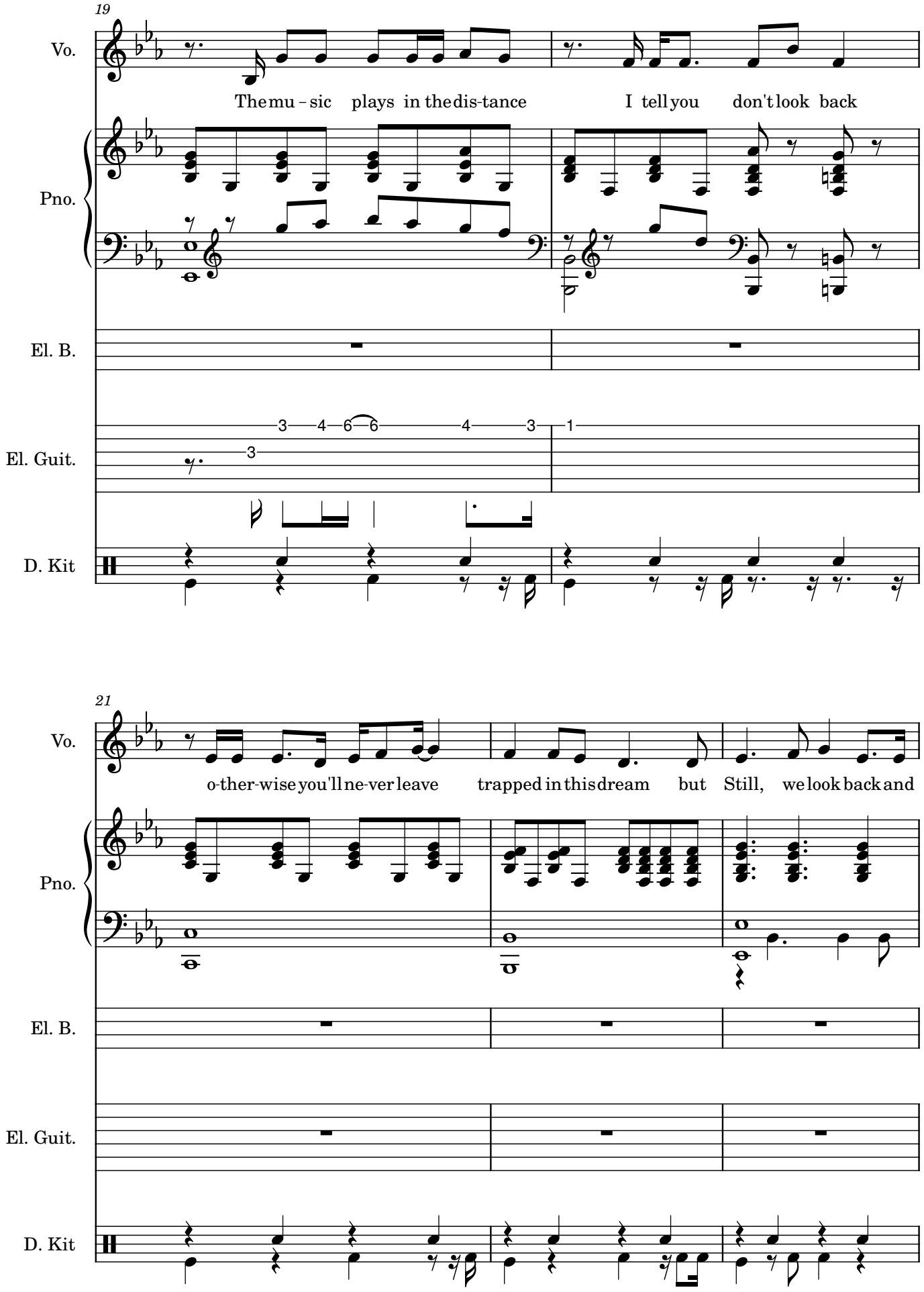
19
Vo.
The mu - sic plays in the dis-tance
I tell you don't look back
Pno.
El. B.
El. Guit.
3 4 6 6 4 3 1
3
D. Kit
21
Vo.
o-ther-wise you'll ne-ver leave
trapped in this dream but Still, we look back and
Pno.
El. B.
El. Guit.
D. Kit

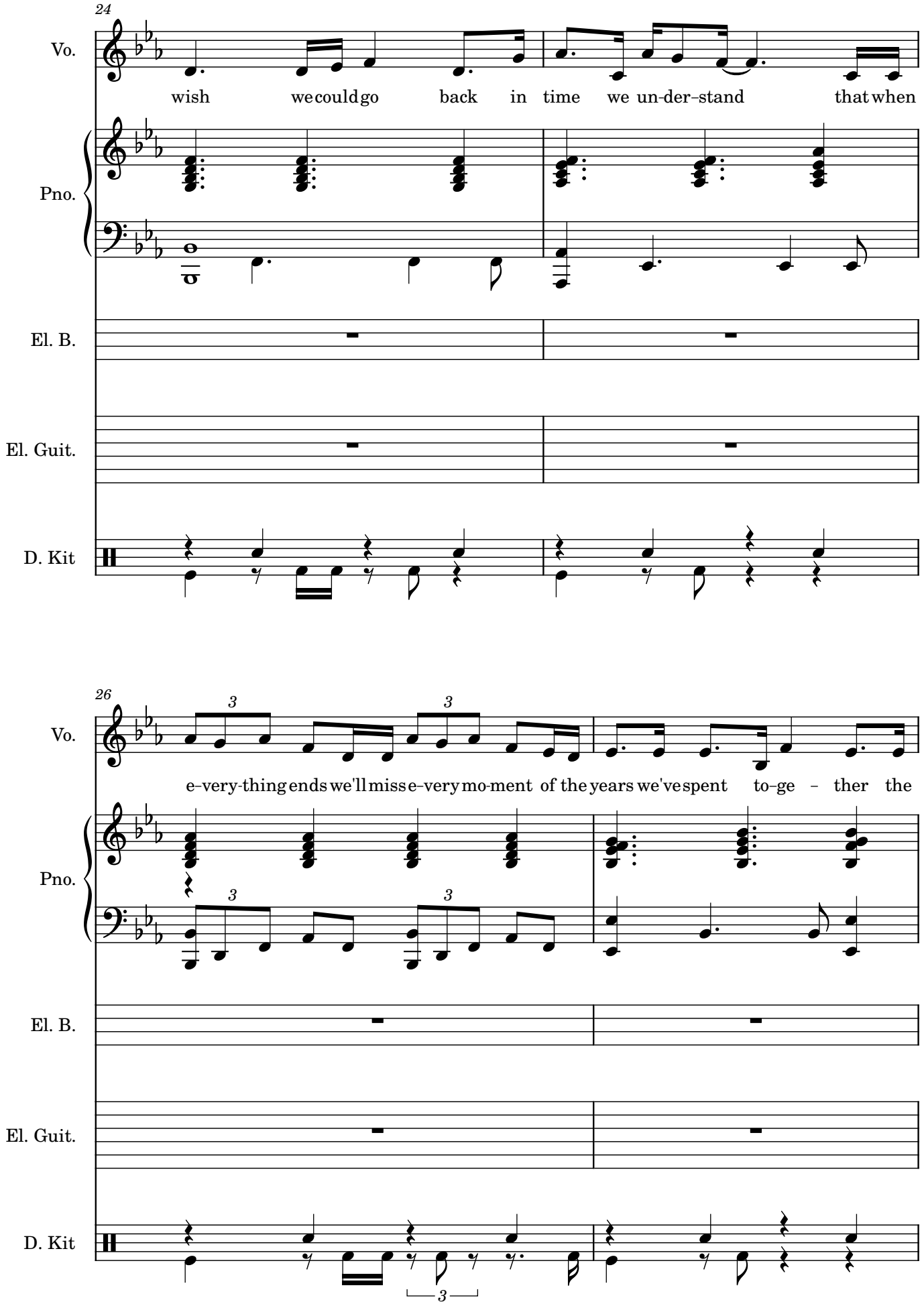
24
Vo.
wish we could go back in time we un-der-stand that when
Pno.
El. B.
El. Guit.
D. Kit
26
Vo.
e-very-thing ends we'll miss e-very mo-ment of the years we've spent to-ge - ther the
Pno.
El. B.
El. Guit.
D. Kit

28

Vo.

years we'llall re-mem - ber as a beau-ti - fuldreamnowit's time towakeup but

Pno.

El. B.

El. Guit.

D. Kit

30

Vo.

we'restillas-leep solet'sgo up-stairs tothe Ter-race next totheli - bra-ry

Pno.

El. B.

El. Guit.

D. Kit

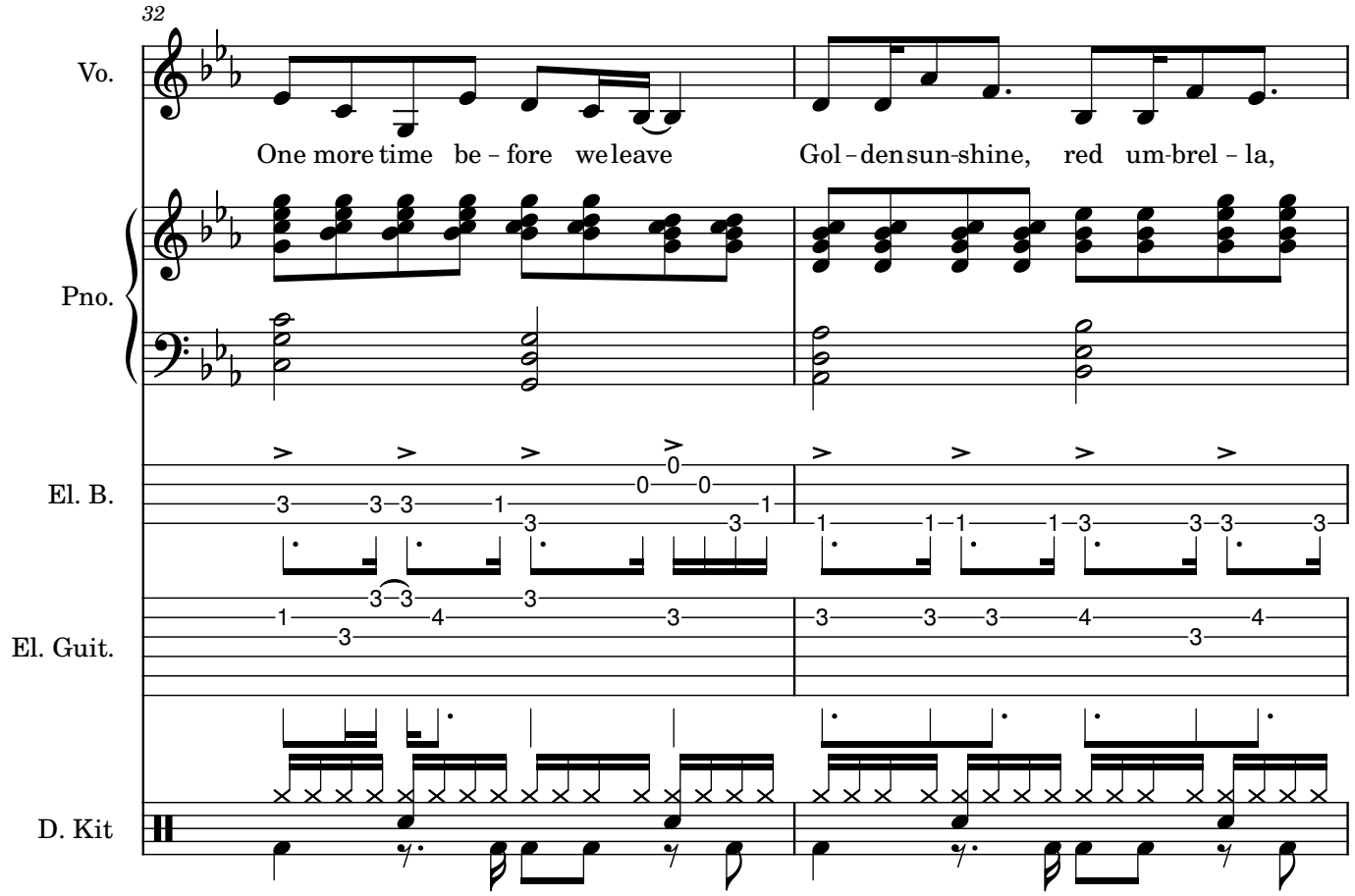
32
Vo.
One more time be - fore we leave
Gol - den sun-shine, red um-brel - la,
Pno.
El. B.
El. Guit.
D. Kit

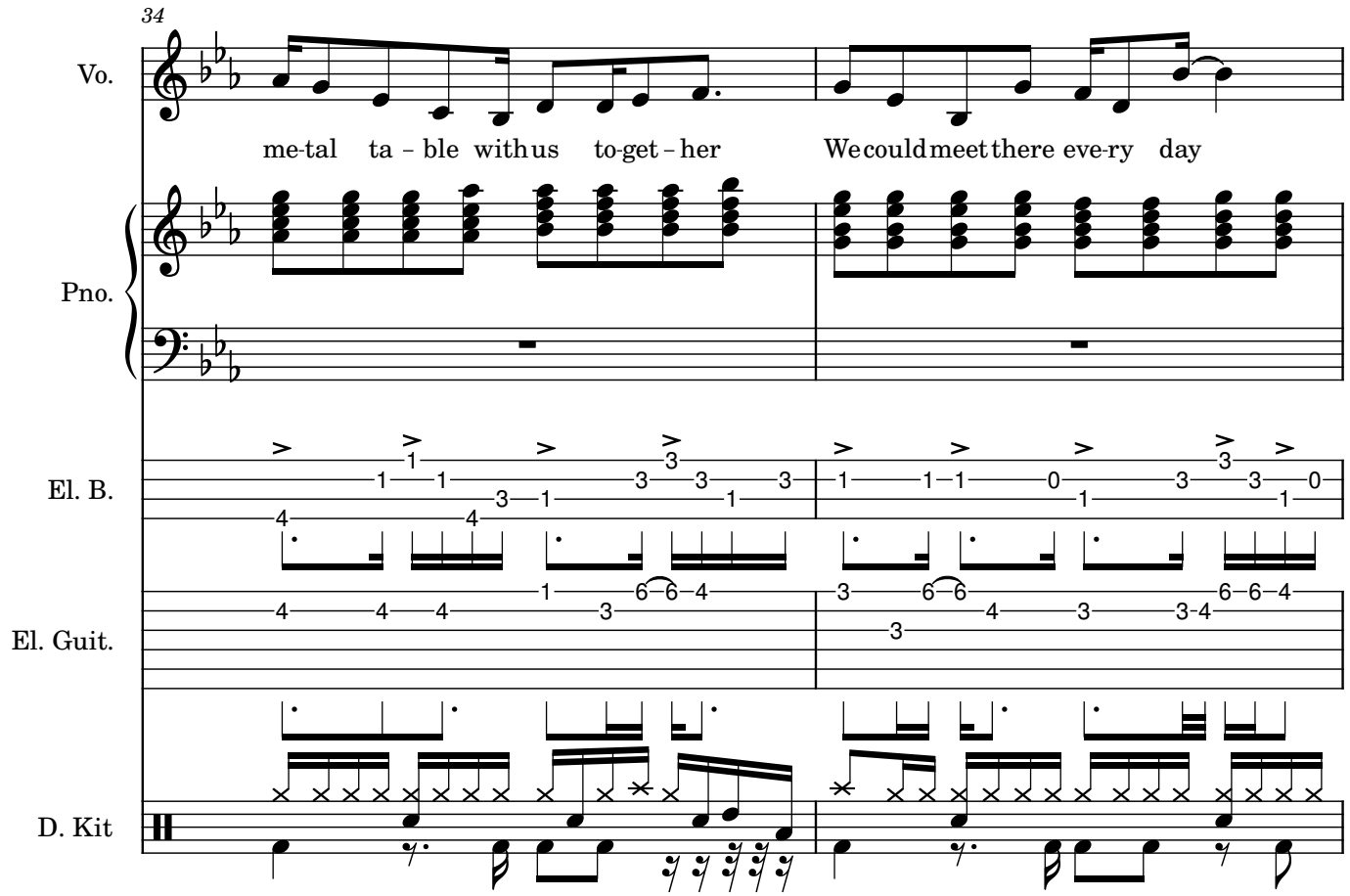
34
Vo.
me-tal ta - ble with us to-get - her
We could meet there eve-ry day
Pno.
El. B.
El. Guit.
D. Kit

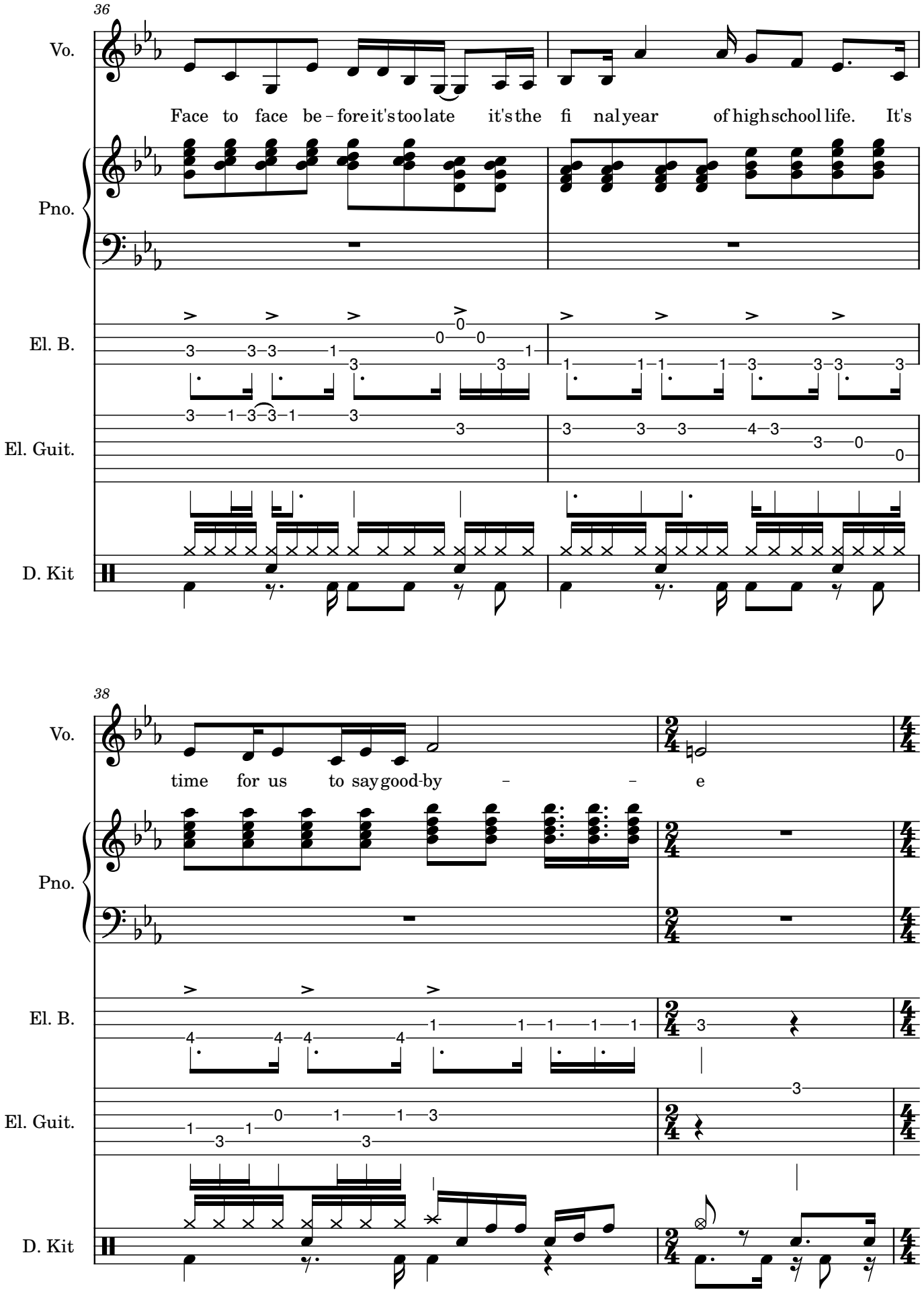
36
Vo.
Face to face be - fore it's too late it's the fi nal year of high school life. It's
Pno.
El. B.
El. Guit.
D. Kit
38
Vo.
time for us to say good-by - - e
Pno.
El. B.
El. Guit.
D. Kit

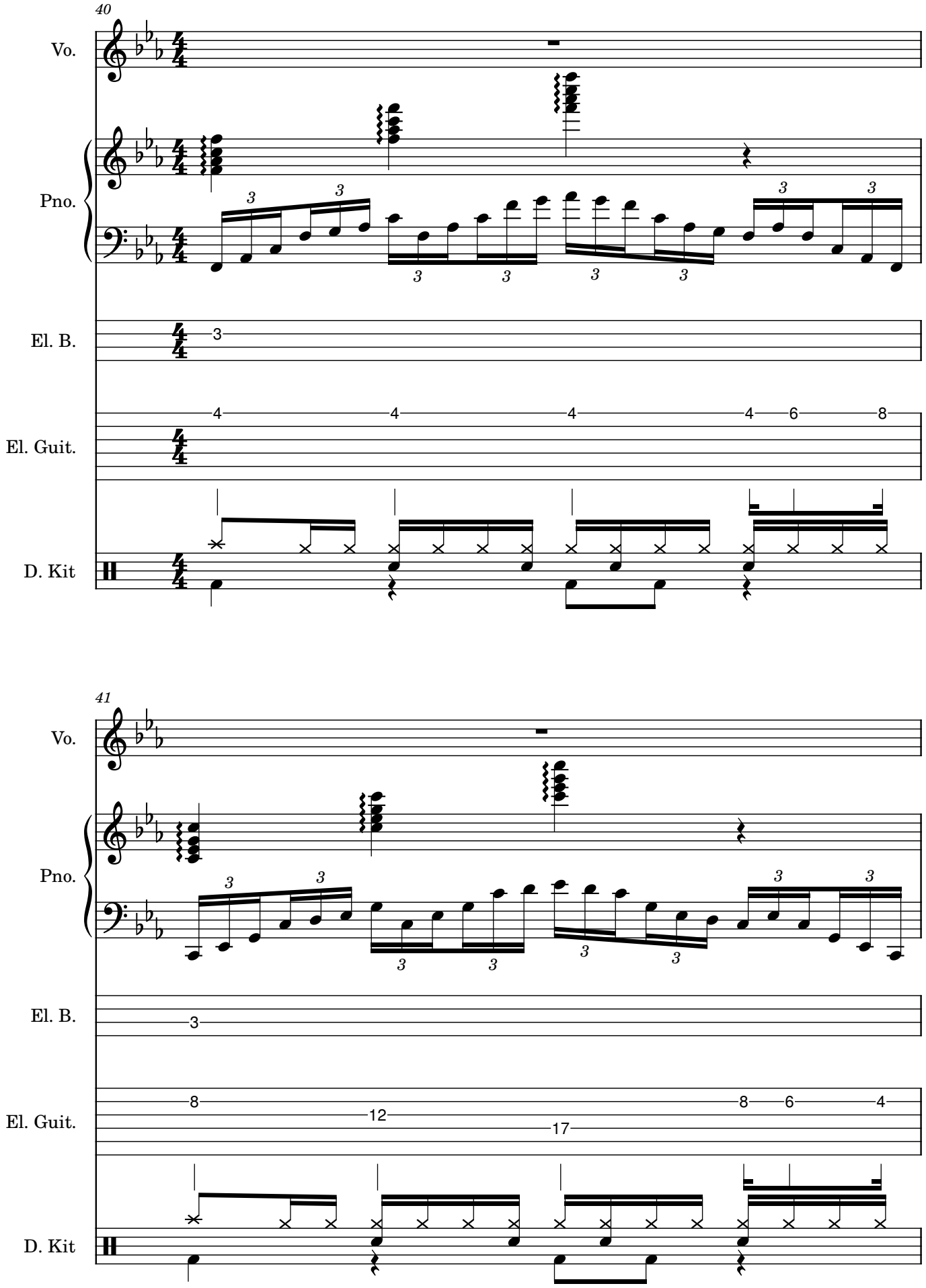
40
Vo.
Pno.
El. B.
El. Guit.
D. Kit
41
Vo.
Pno.
El. B.
El. Guit.
D. Kit

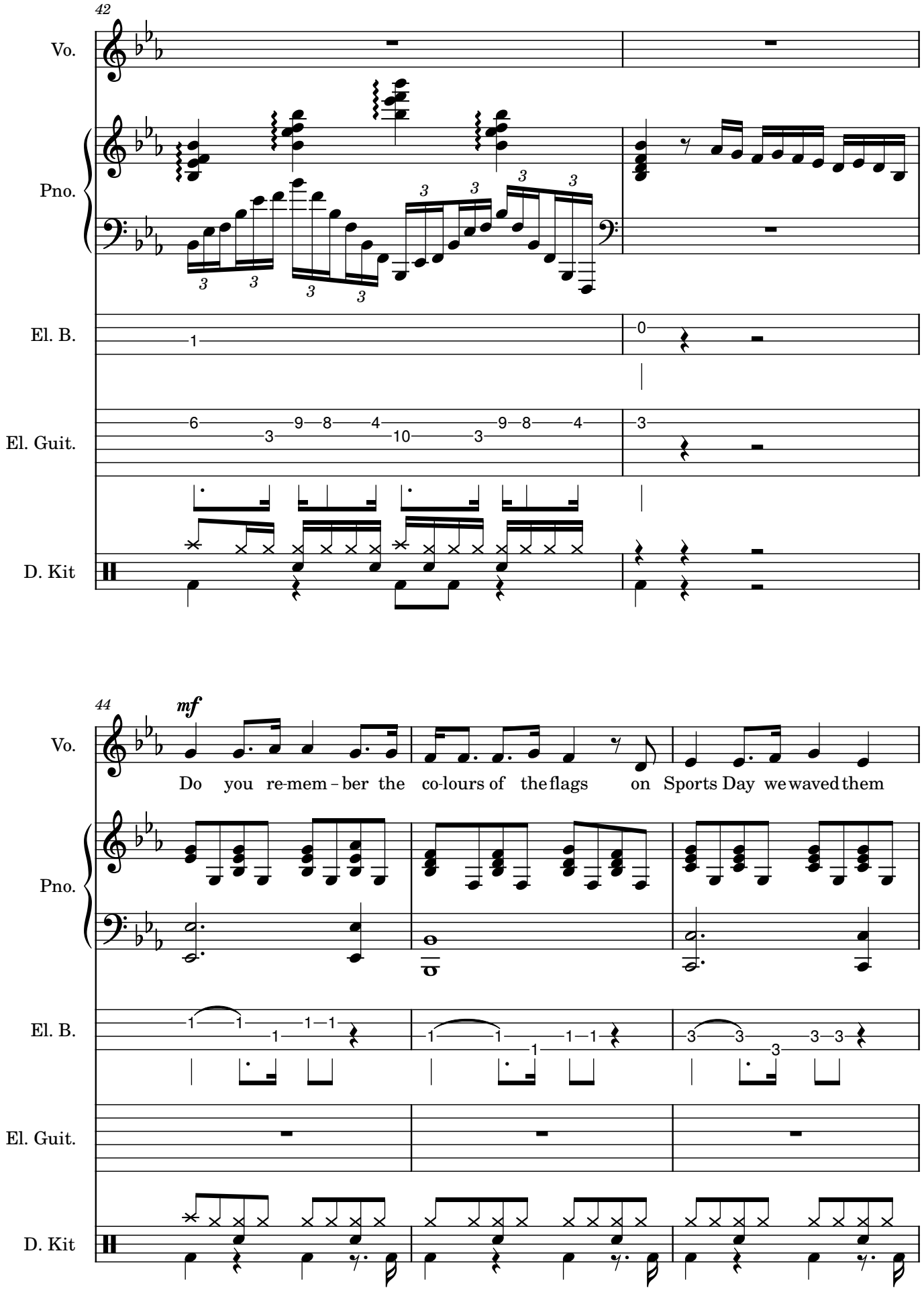
42
Vo.
Pno.
El. B.
El. Guit.
D. Kit
44
mf
Do you re-mem-ber the co-lours of the flags on Sports Day we waved them

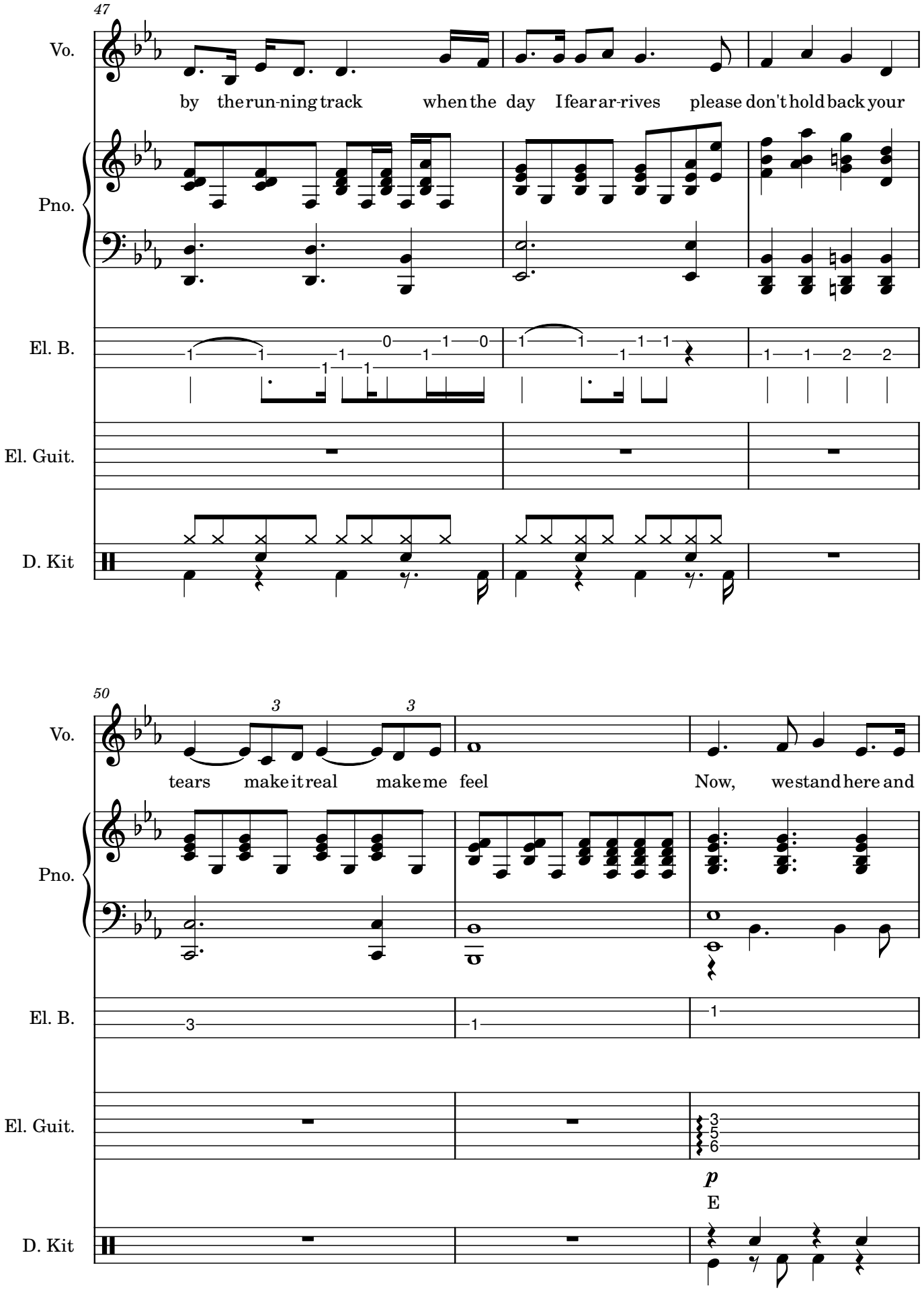
47
Vo.
by the run-ning track when the day I fear ar-rives please don't hold back your
Pno.
El. B.
El. Guit.
D. Kit
50
Vo.
tears make it real make me feel Now, we stand here and
Pno.
El. B.
El. Guit.
p
E
D. Kit

53

Vo.

wish we could stay here for - e-ver but we un - der-stand that we've

Pno.

El. B.

1 4

El. Guit.

1 3 3 5 1 4 5 6

Gm7 Ab6

D. Kit

55

Vo.

reached the end now it's time to pre-tend that we're rea - dy to move on

Pno.

El. B.

1 1

El. Guit.

4 6 7 8 3 5 8 11

Bb7 Ebadd(2)

D. Kit

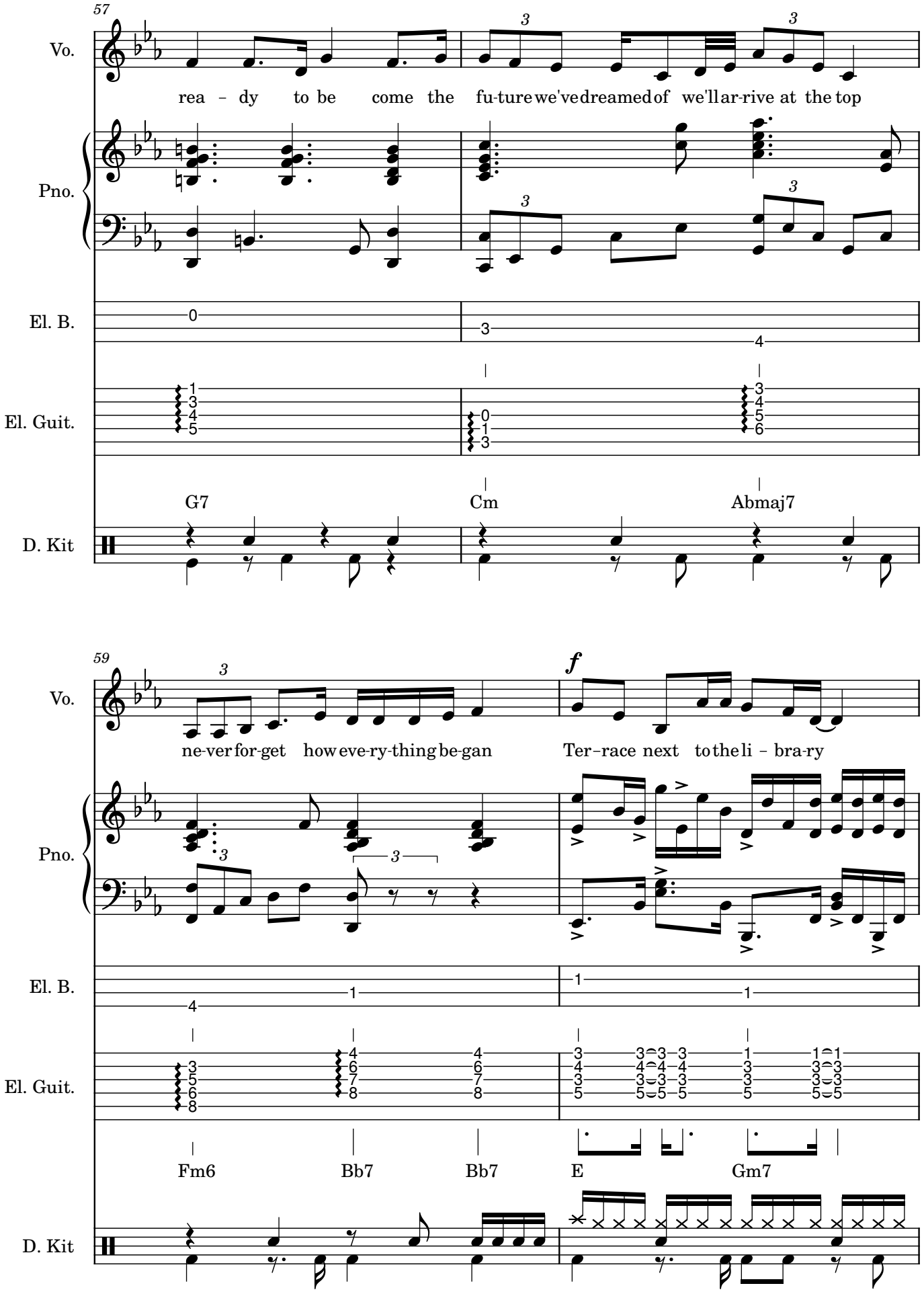
57
Vo.
rea - dy to be come the fu-ture we've dreamed of we'll ar-rive at the top
Pno.
El. B.
El. Guit.
G7
Cm
Abmaj7
D. Kit
59
Vo.
ne-ver for-get how eve-ry-thing be-gan
f
Ter-race next to the li - bra-ry
Pno.
El. B.
El. Guit.
Fm6
Bb7
Bb7
E
Gm7
D. Kit

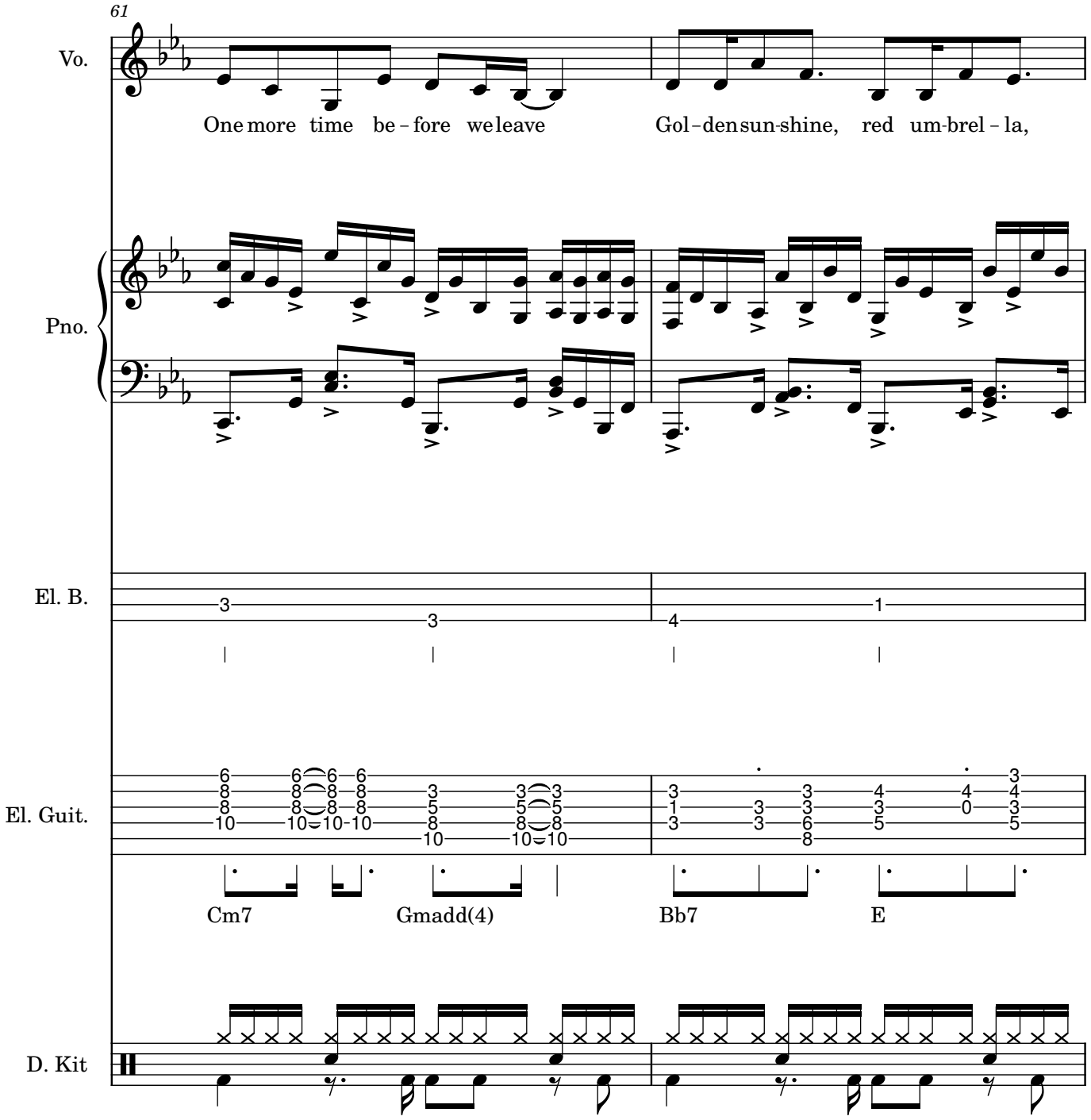
61
Vo.
One more time be - fore we leave
Gol - den sun-shine, red um-brel - la,
Pno.
El. B.
El. Guit.
Cm7
Gmadd(4)
Bb7
E
D. Kit

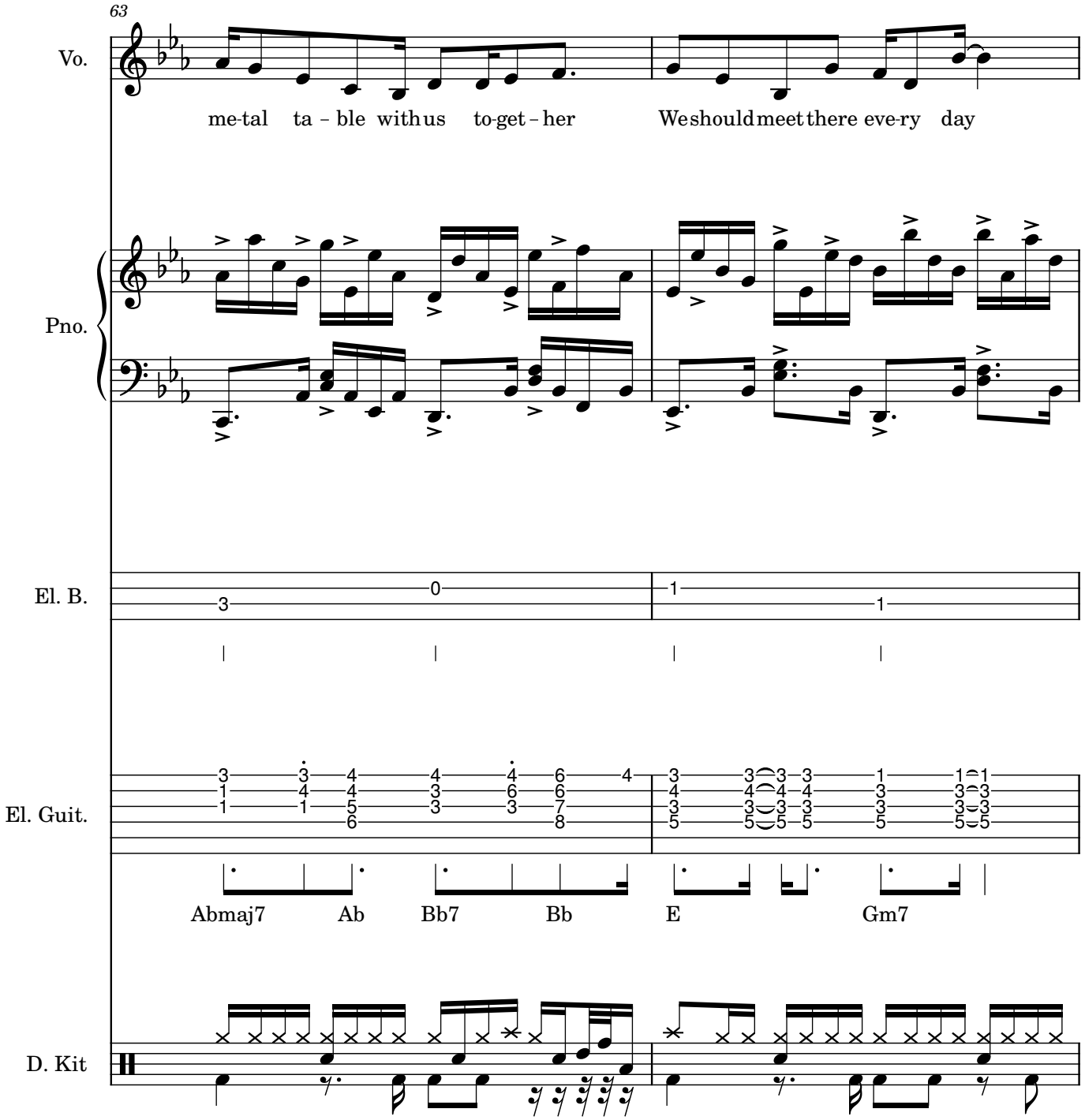
63
Vo.
me-tal ta - ble with us to-get - her
We should meet there eve-ry day
Pno.
El. B.
El. Guit.
Abmaj7
Ab
Bb7
Bb
E
Gm7
D. Kit

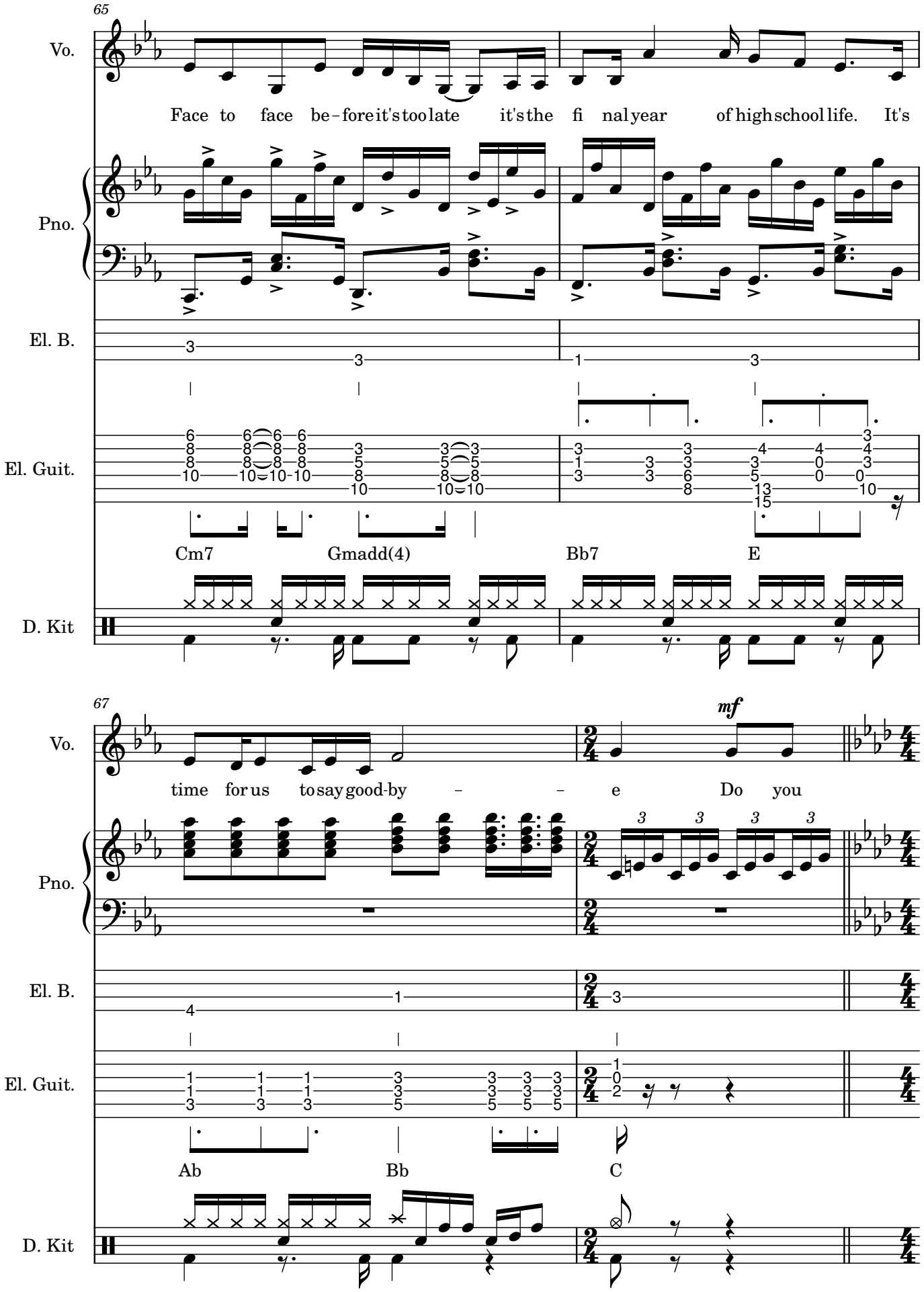
65
Vo.
Face to face be-fore it's too late it's the fi nal year of high school life. It's
Pno.
El. B.
El. Guit.
Cm7
Gmadd(4)
Bb7
E
D. Kit
67
mf
Vo.
time for us to say good-by - - e Do you
Pno.
El. B.
El. Guit.
Ab
Bb
C
D. Kit

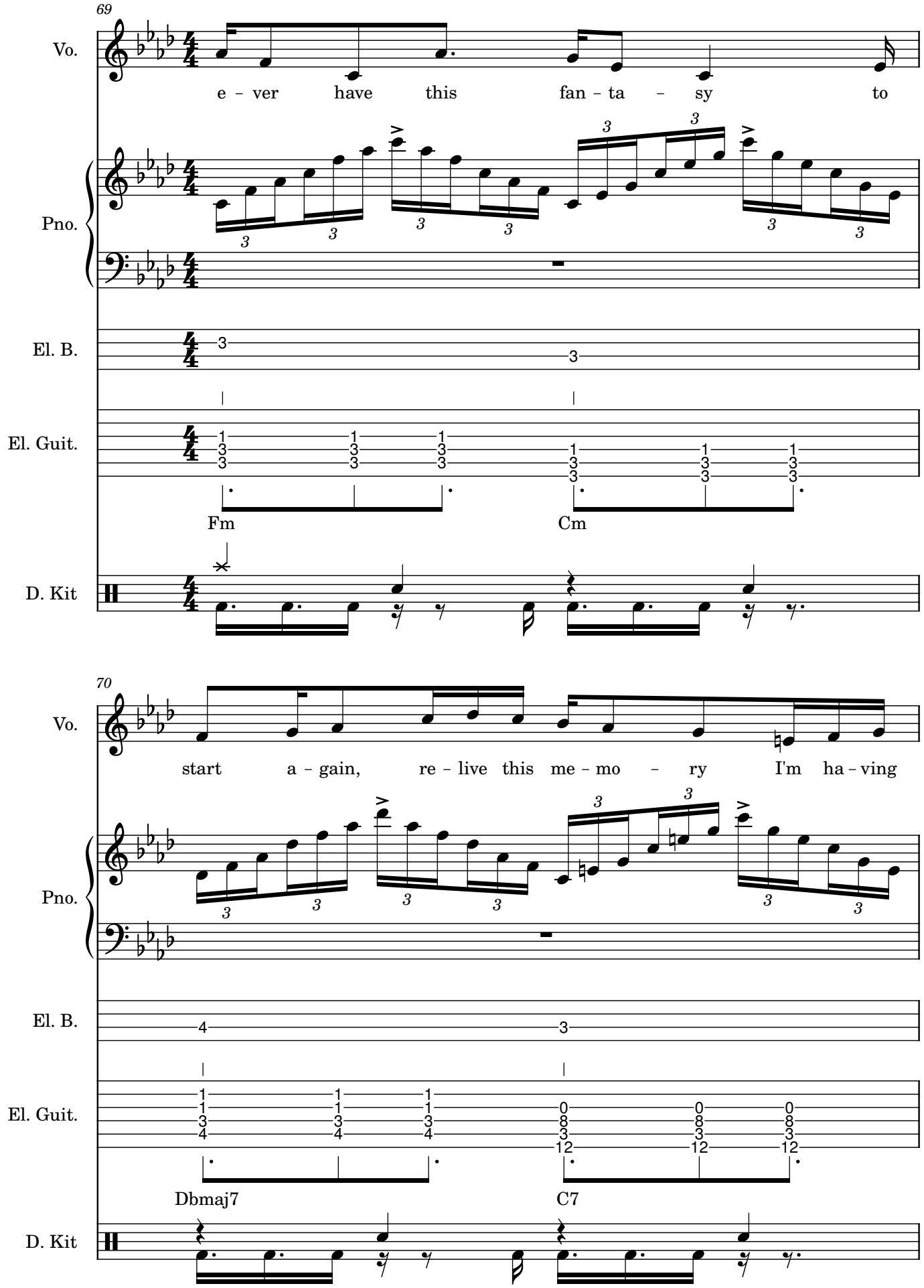
69
Vo.
e - ver have this fan - ta - sy to
Pno.
El. B.
El. Guit.
Fm
Cm
D. Kit
70
Vo.
start a - gain, re - live this me - mo - ry I'm ha - ving
Pno.
El. B.
El. Guit.
Dbmaj7
C7
D. Kit

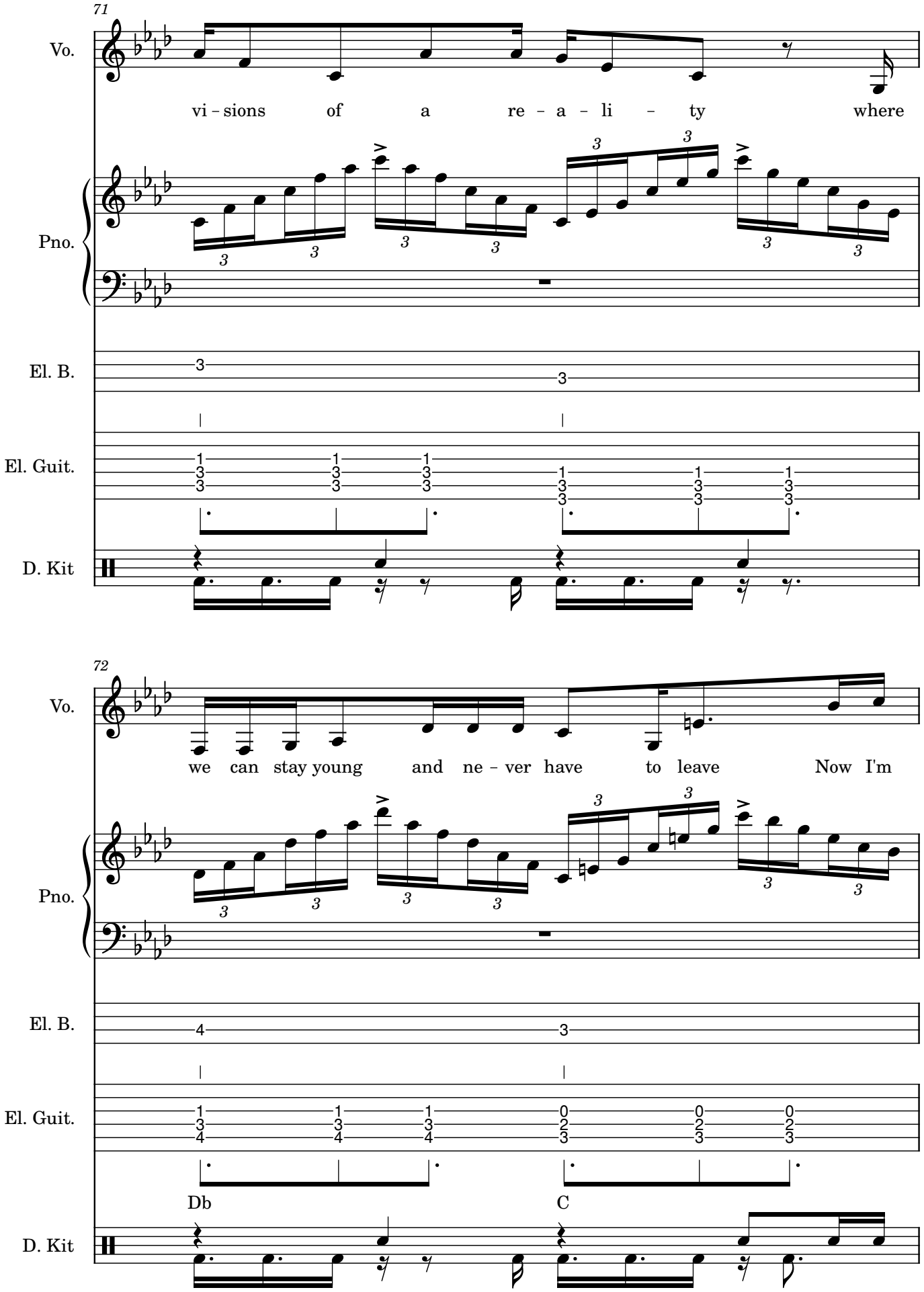
71
Vo.
vi - sions of a re - a - li - ty where
Pno.
El. B.
El. Guit.
D. Kit
72
Vo.
we can stay young and ne - ver have to leave Now I'm
Pno.
El. B.
El. Guit.
Db
C
D. Kit

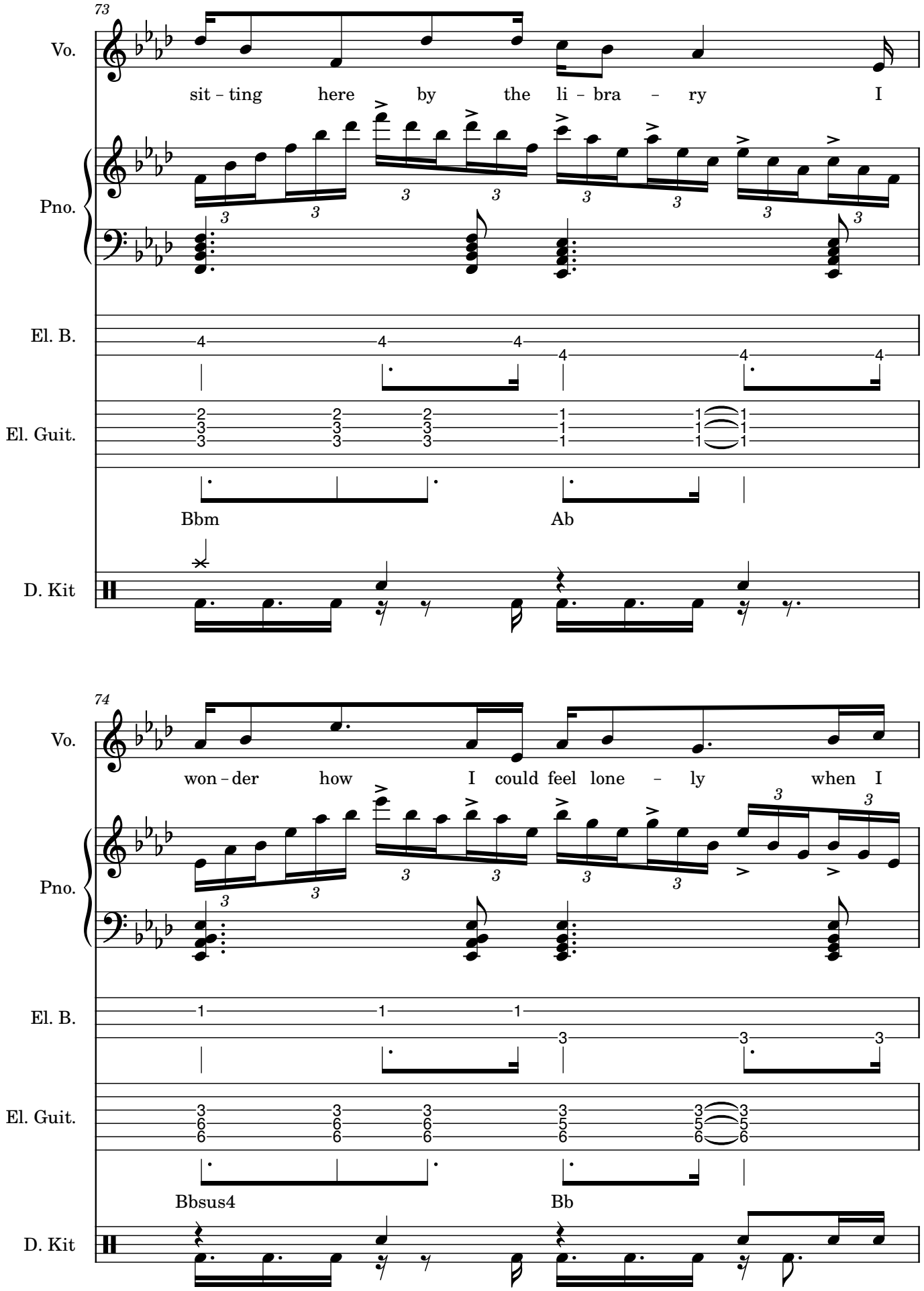
73
Vo.
sit - ting here by the li - bra - ry I
Pno.
El. B.
El. Guit.
Bbm
Ab
D. Kit
74
Vo.
won - der how I could feel lone - ly when I
Pno.
El. B.
El. Guit.
Bbsus4
Bb
D. Kit

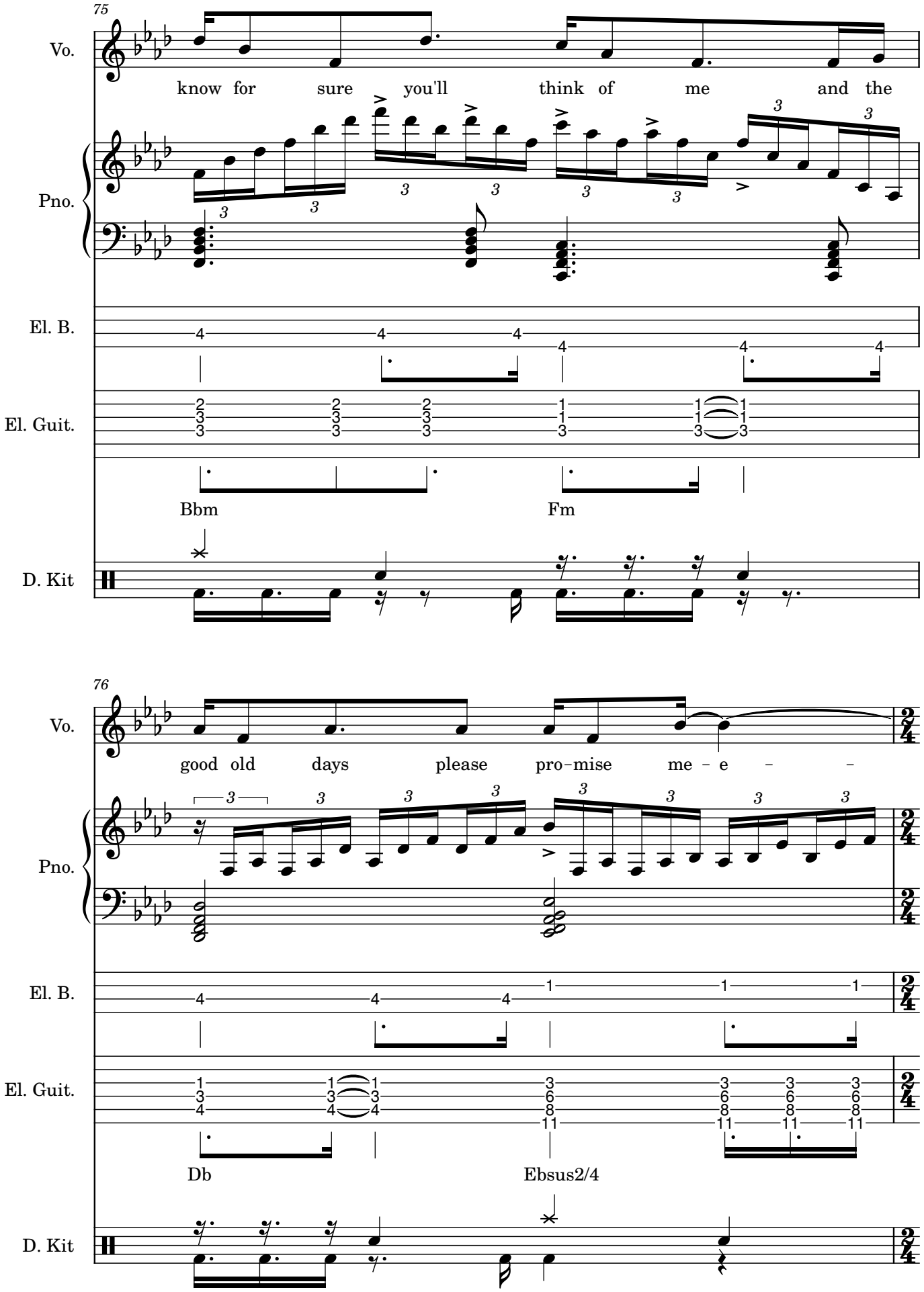
75
Vo.
know for sure you'll think of me and the
Pno.
El. B.
El. Guit.
Bbm
Fm
D. Kit
76
Vo.
good old days please pro-mise me - e - -
Pno.
El. B.
El. Guit.
Db
Ebsus2/4
D. Kit

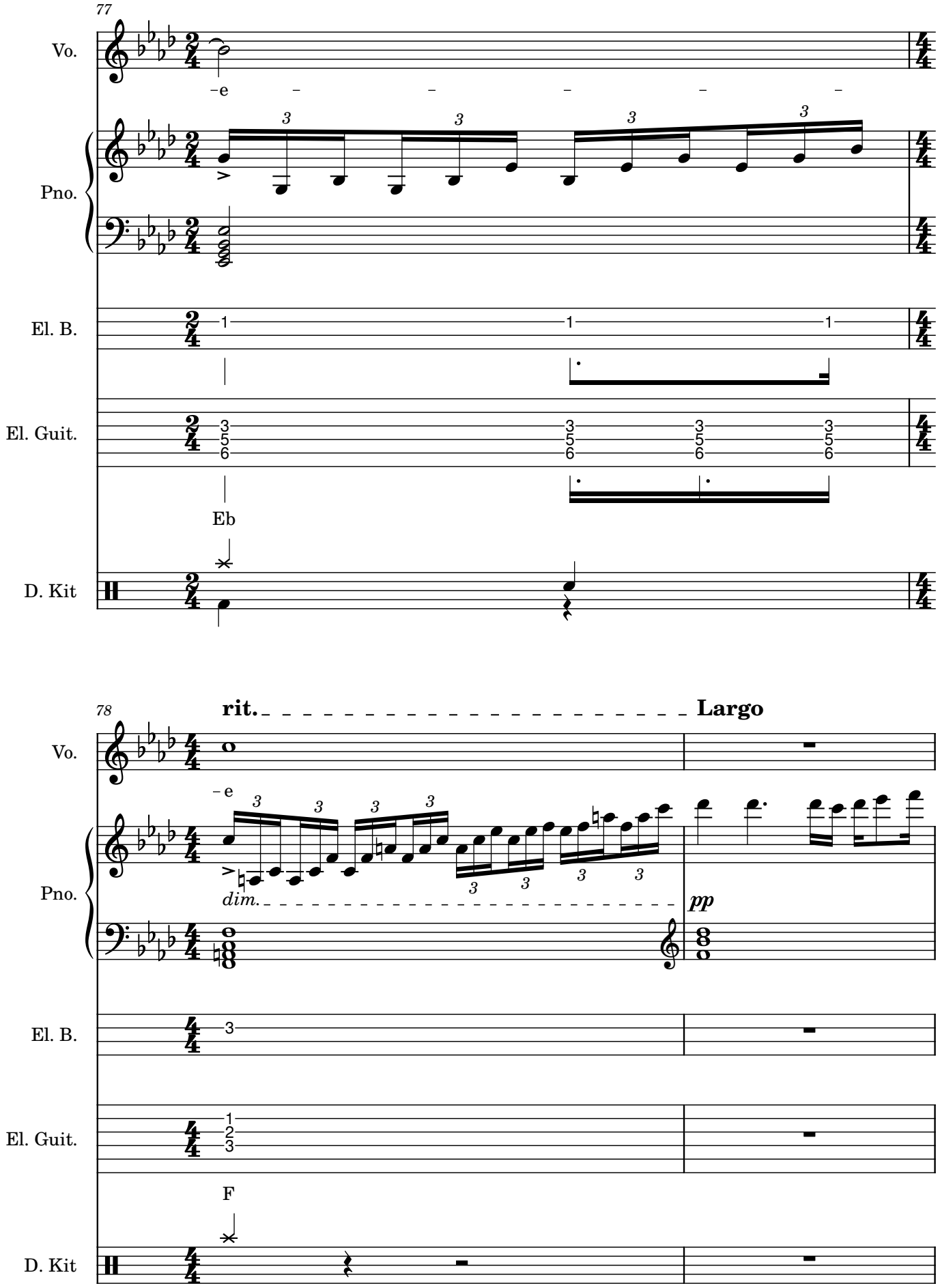
77
Vo.
e
Pno.
El. B.
El. Guit.
Eb
D. Kit
78
rit.
Largo
Vo.
e
Pno.
dim.
pp
El. B.
El. Guit.
F
D. Kit

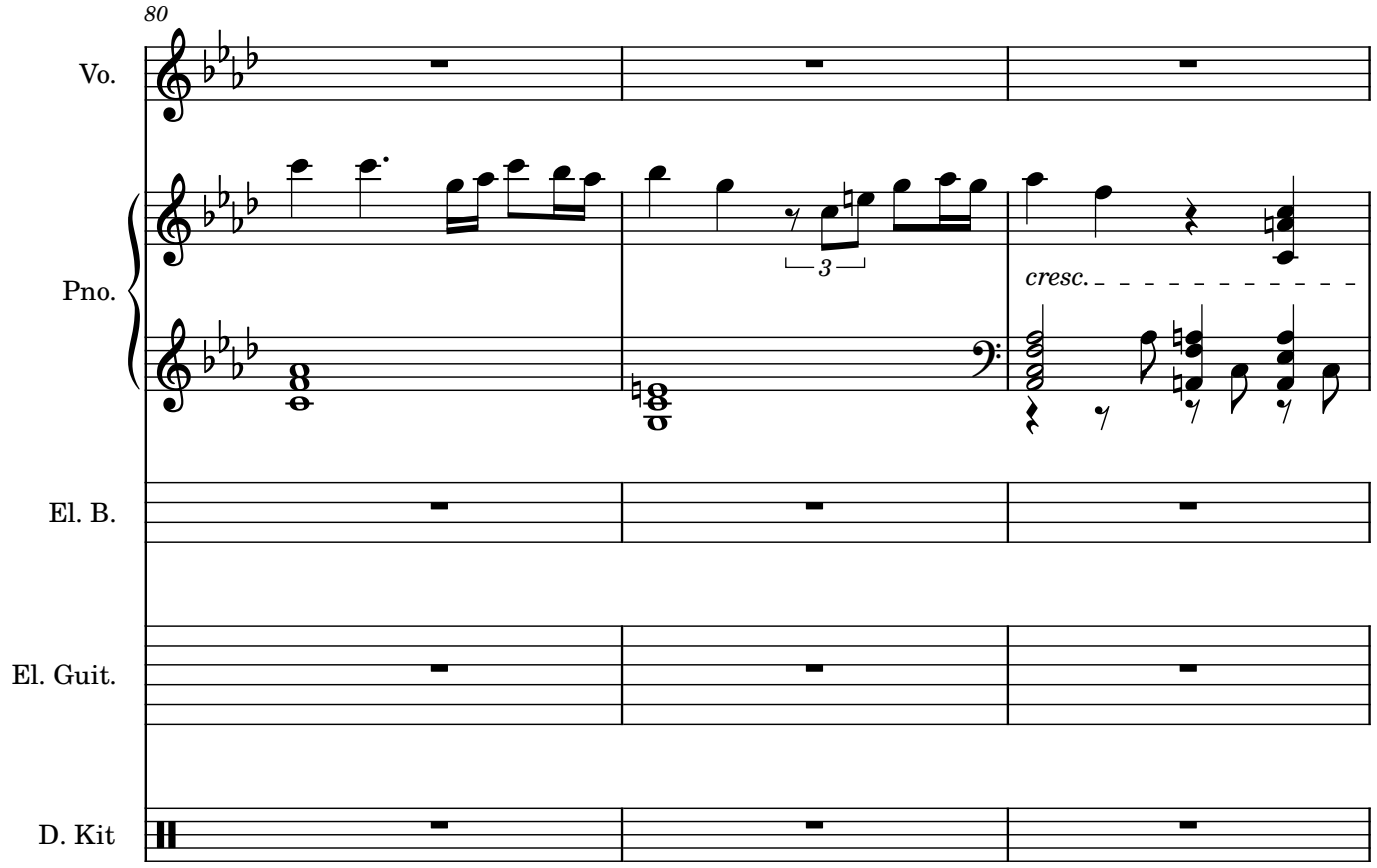
80
Vo.
Pno.
3
cresc.
El. B.
El. Guit.
D. Kit

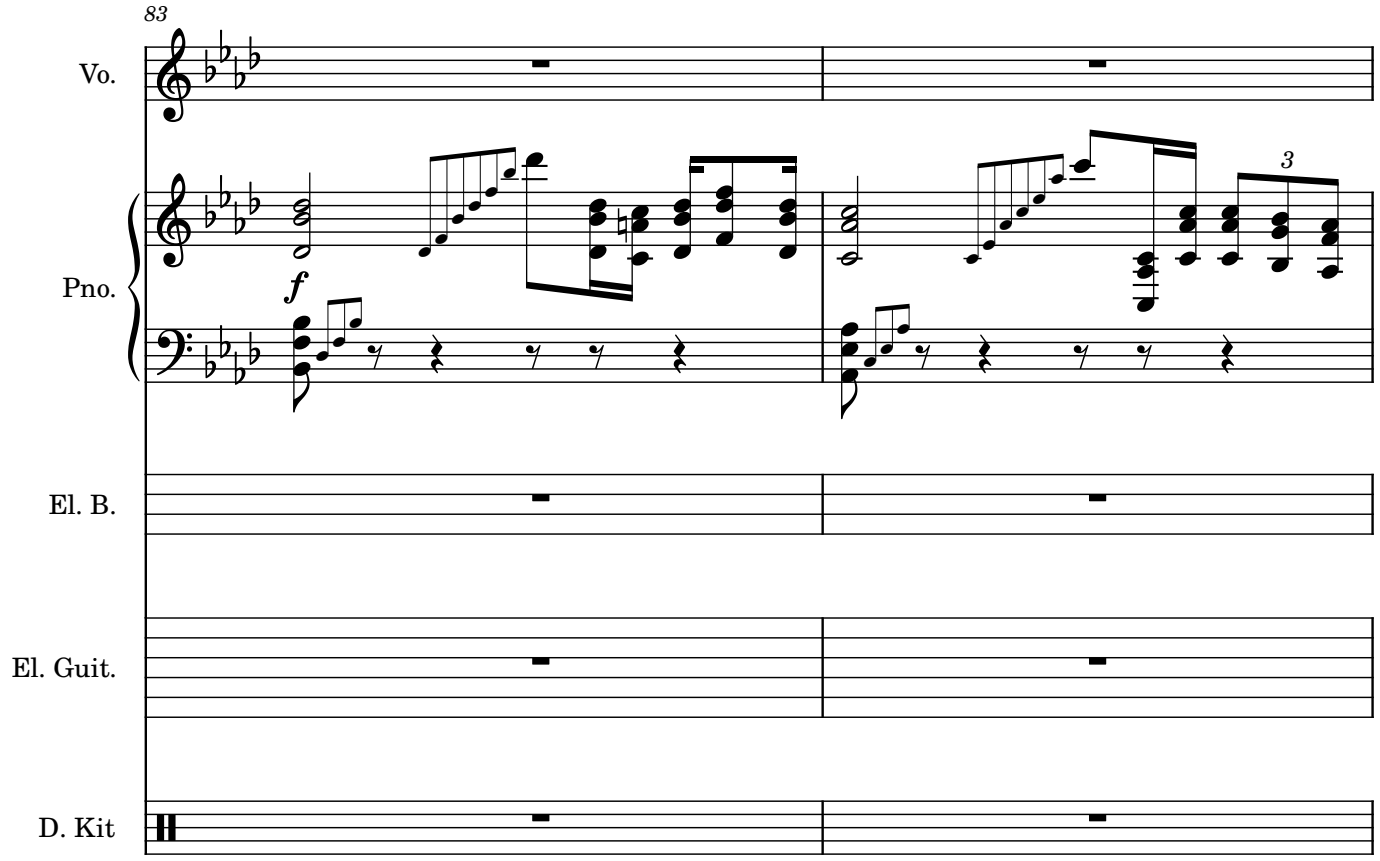
83
Vo.
Pno.
f
3
El. B.
El. Guit.
D. Kit

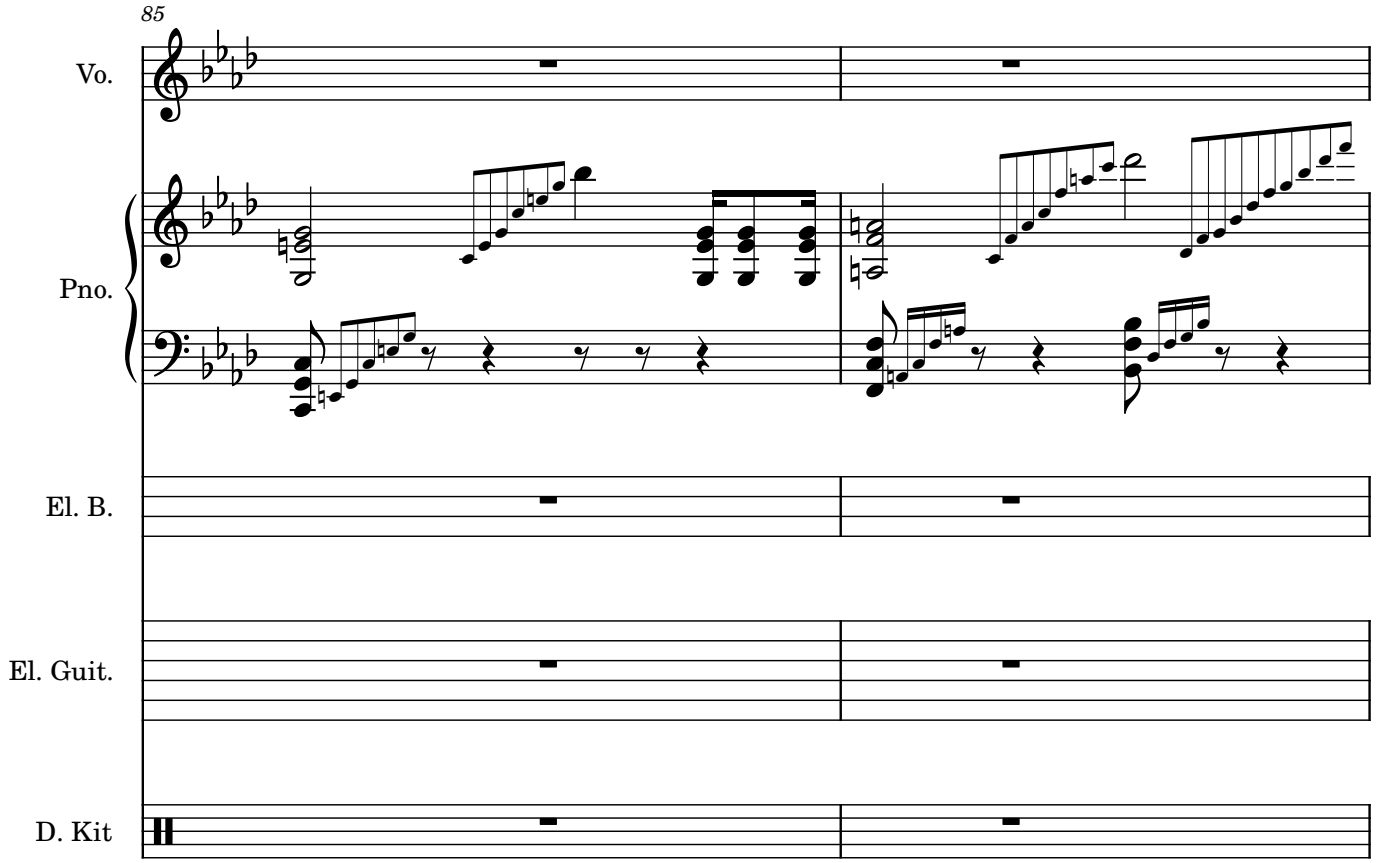
85
Vo.
Pno.
El. B.
El. Guit.
D. Kit

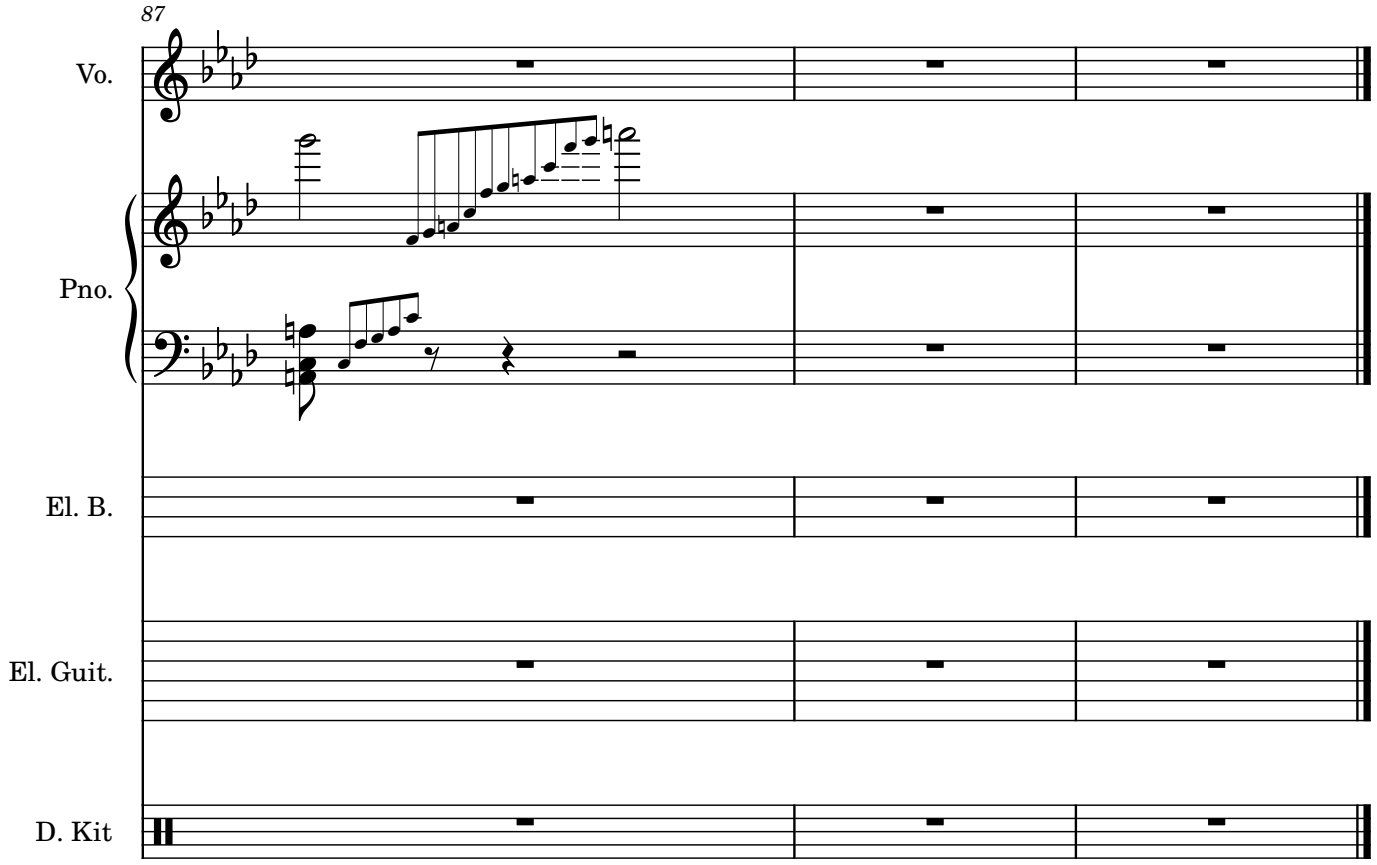
87
Vo.
Pno.
El. B.
El. Guit.
D. Kit